

HHS Basic Emergency Management Structure

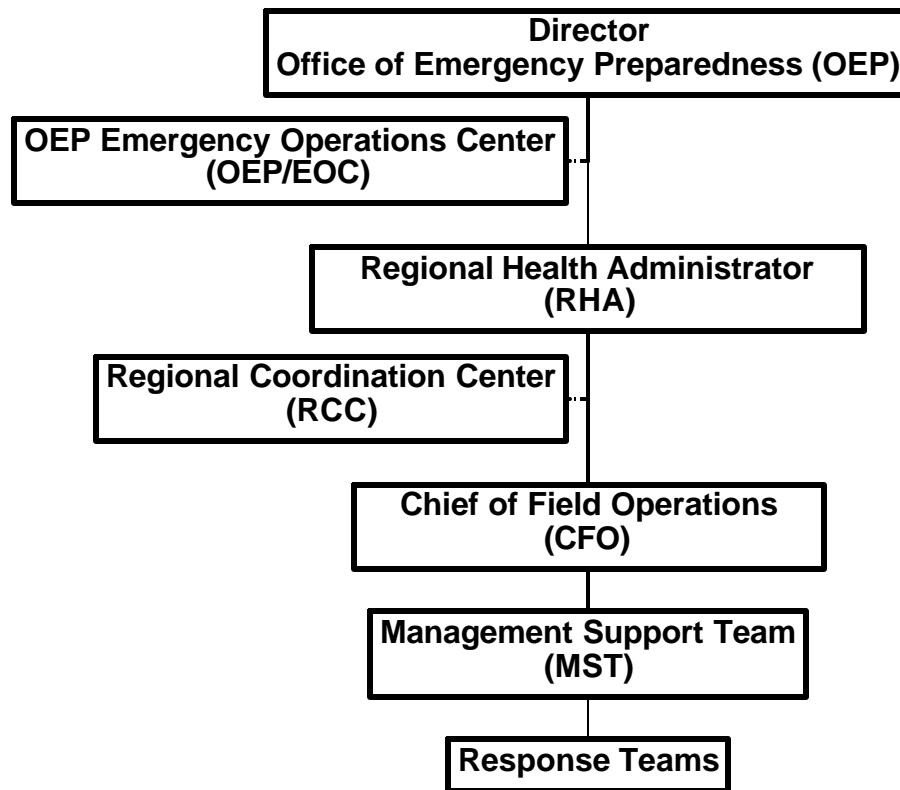

OEP/EOC

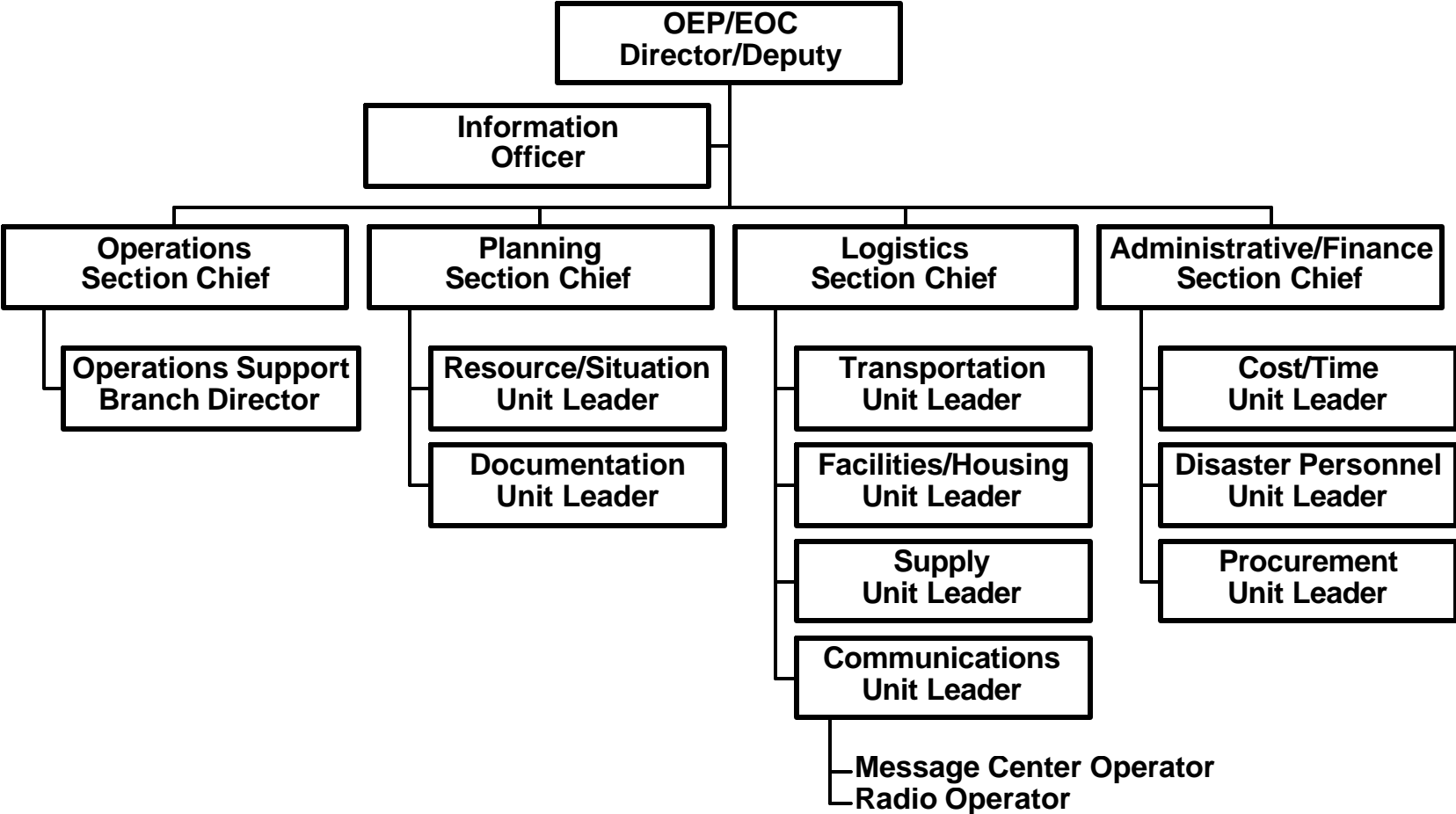

MST

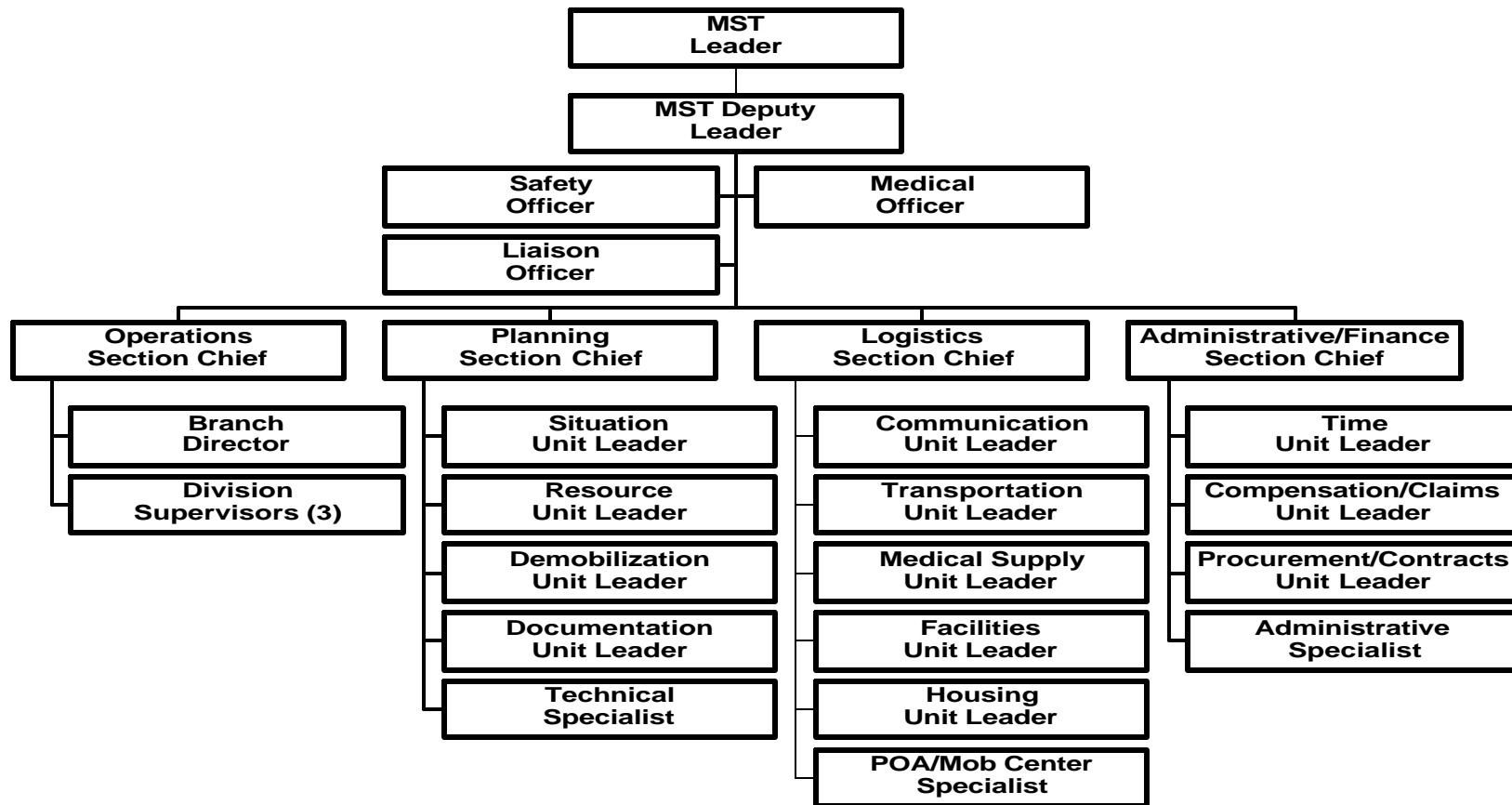

Line of Responsibility for Implementing ESF #8 Health and Medical Response

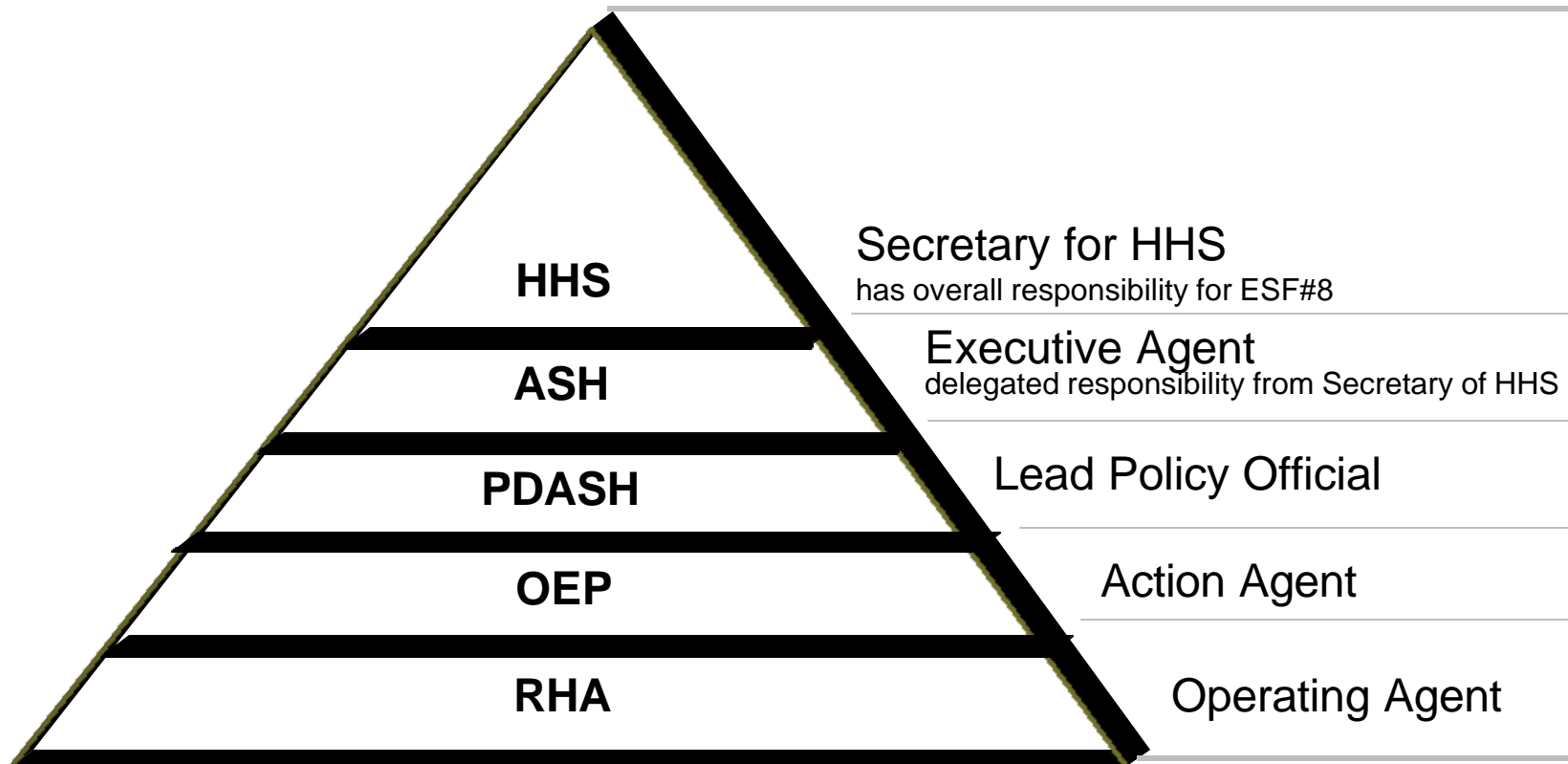

Coordination → Implementation → Response

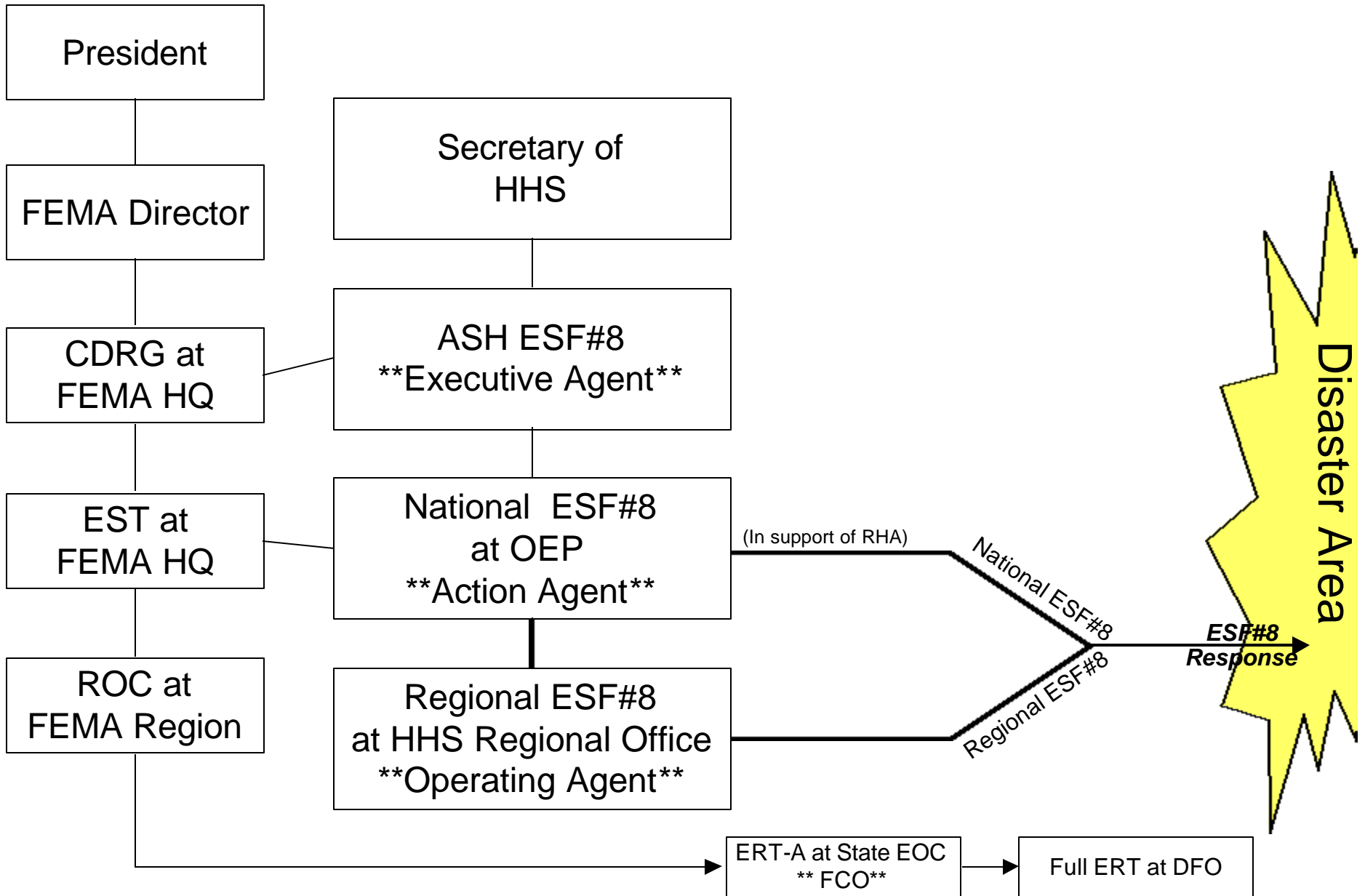

HHS Consequence Management Actions

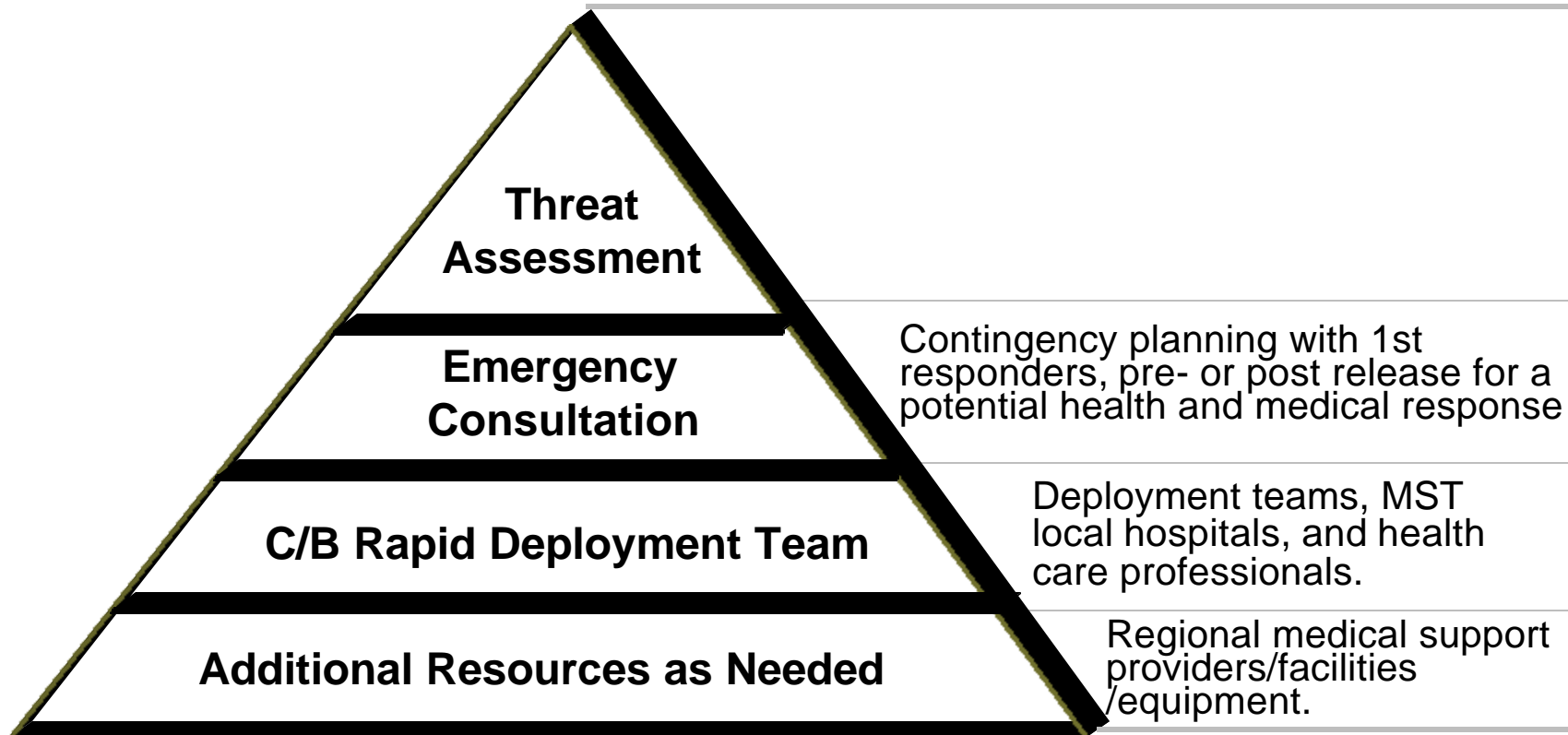

HHS Crisis Management Actions

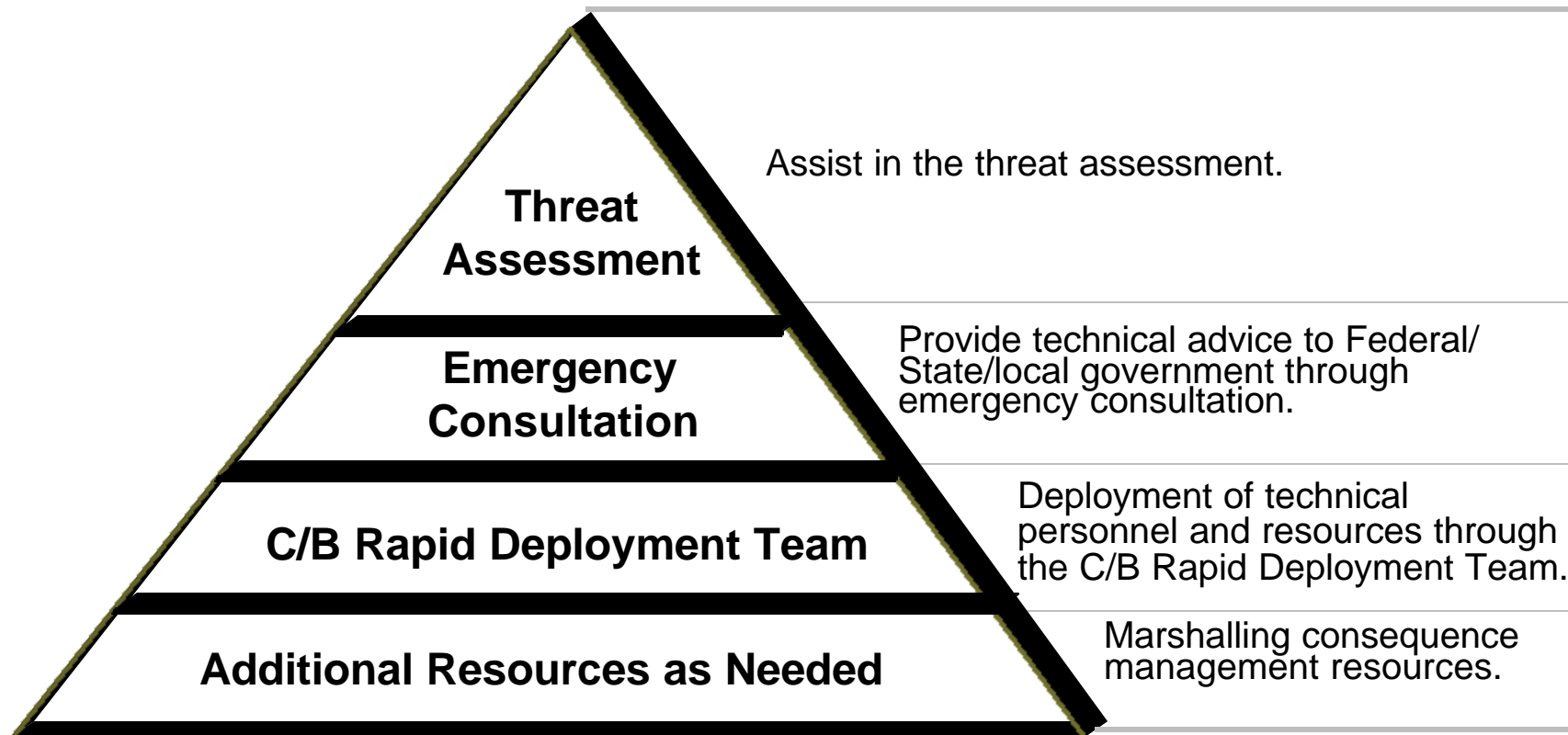

EST Organization

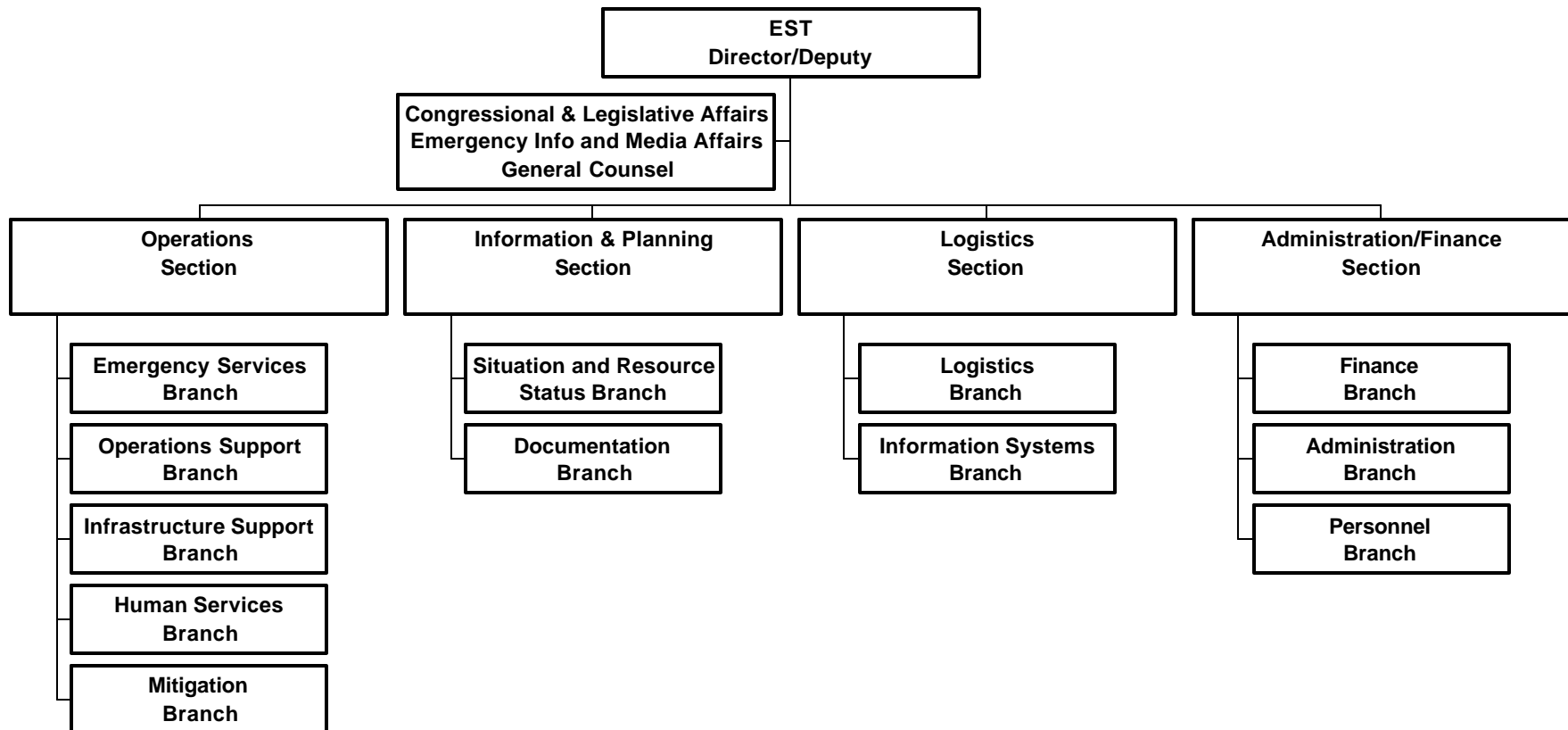

EST Organization - Operations

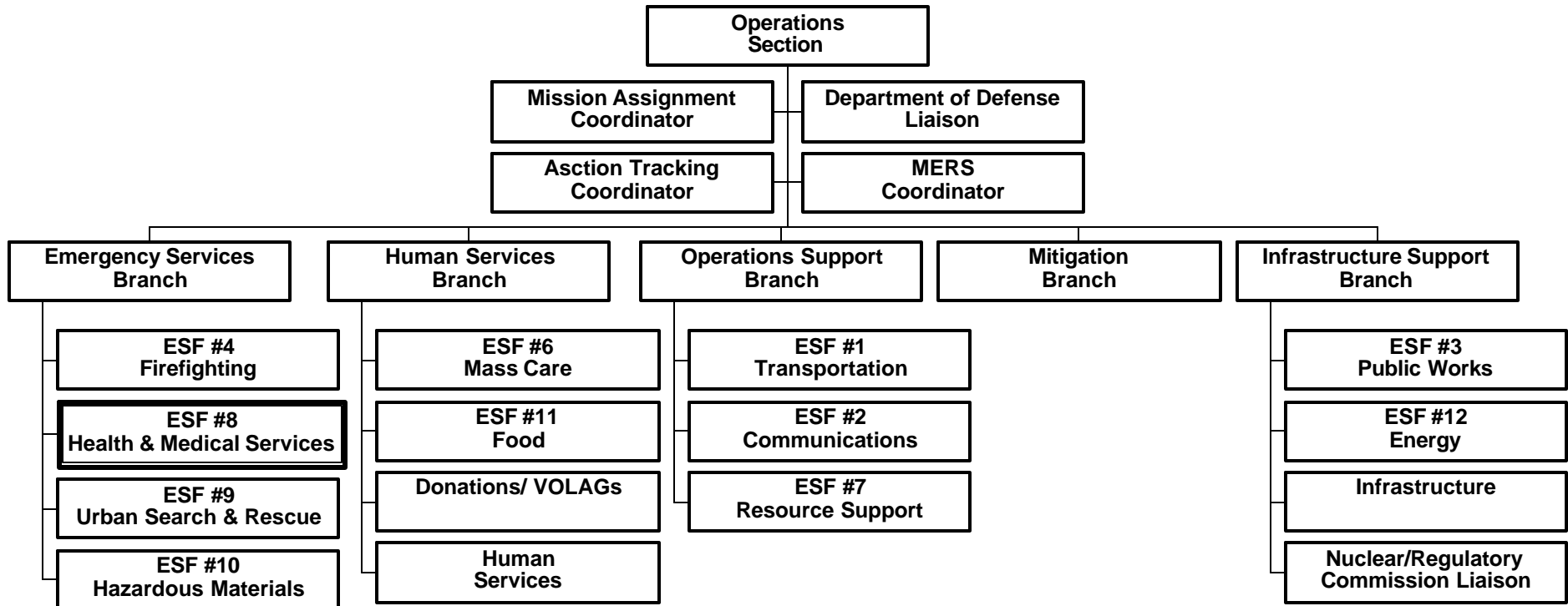

EST AREA B Work Stations

9A	9B	8B		Security	DOD	Per	Per-A	Safety
----	----	----	--	----------	-----	-----	-------	--------

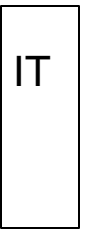
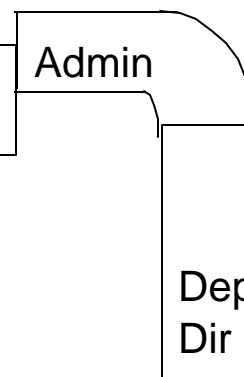
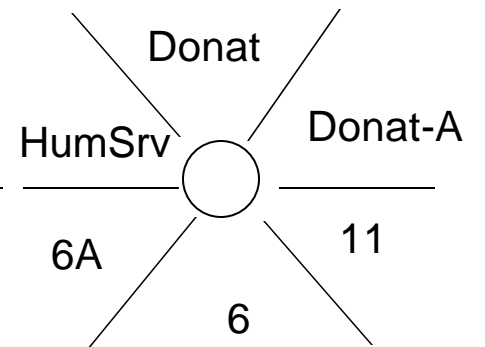
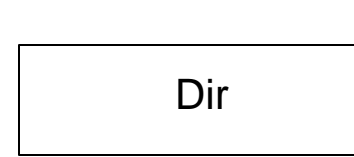
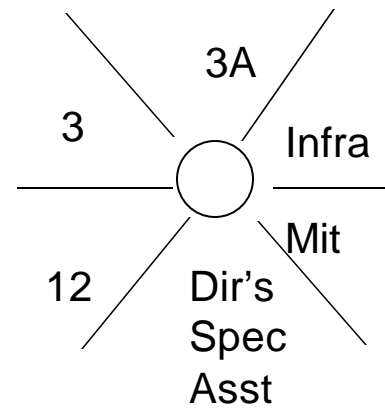
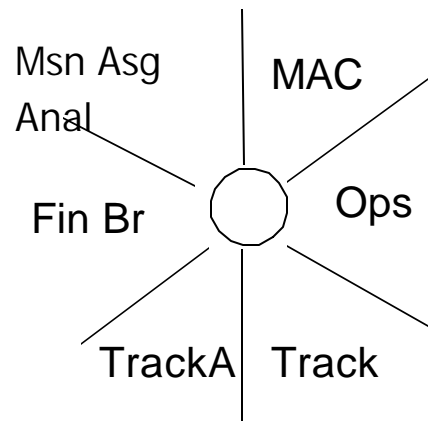
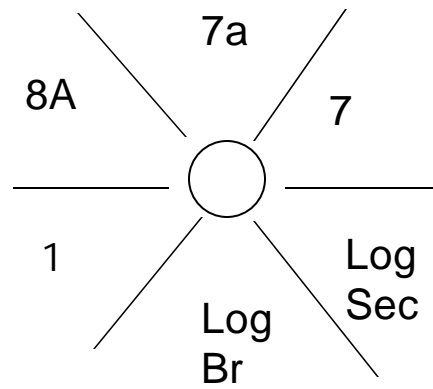
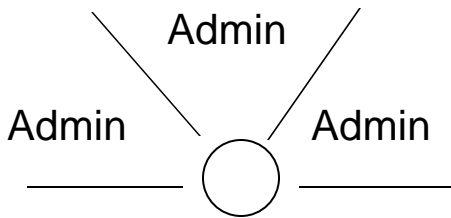
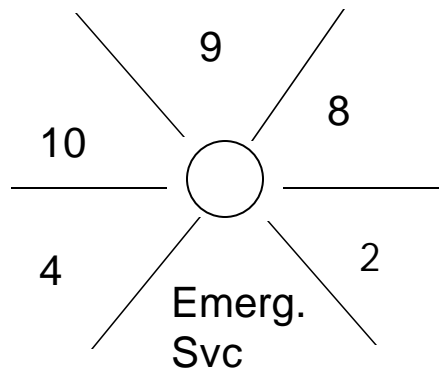

ROC Organization

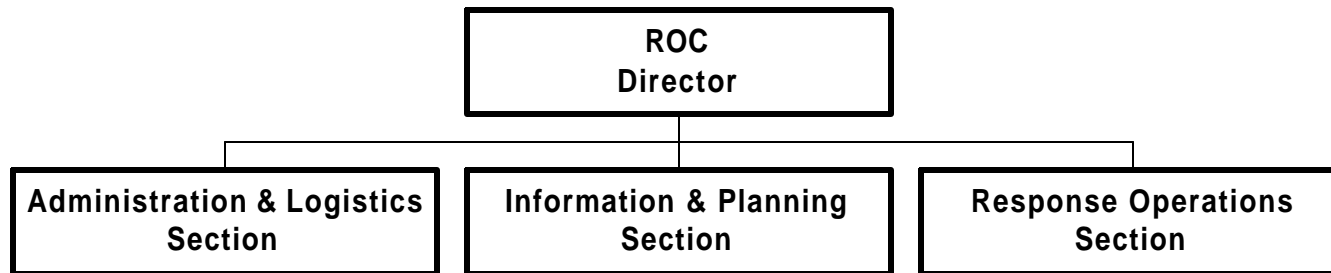

DFO - ESF #8 Organization

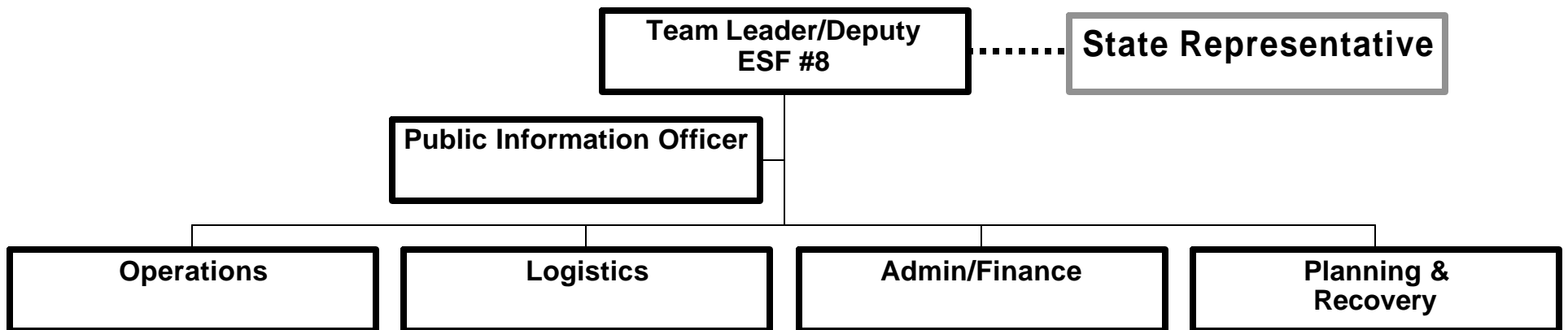

Structure of the ERT-A

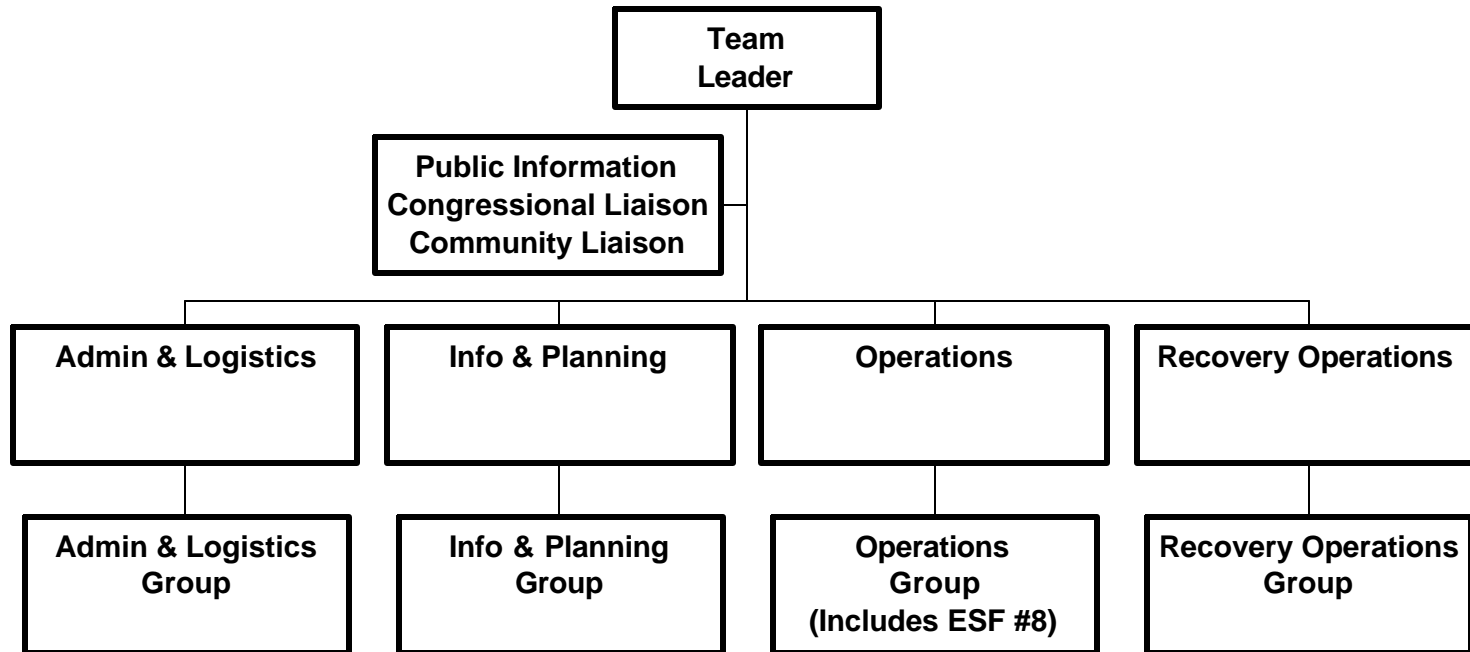



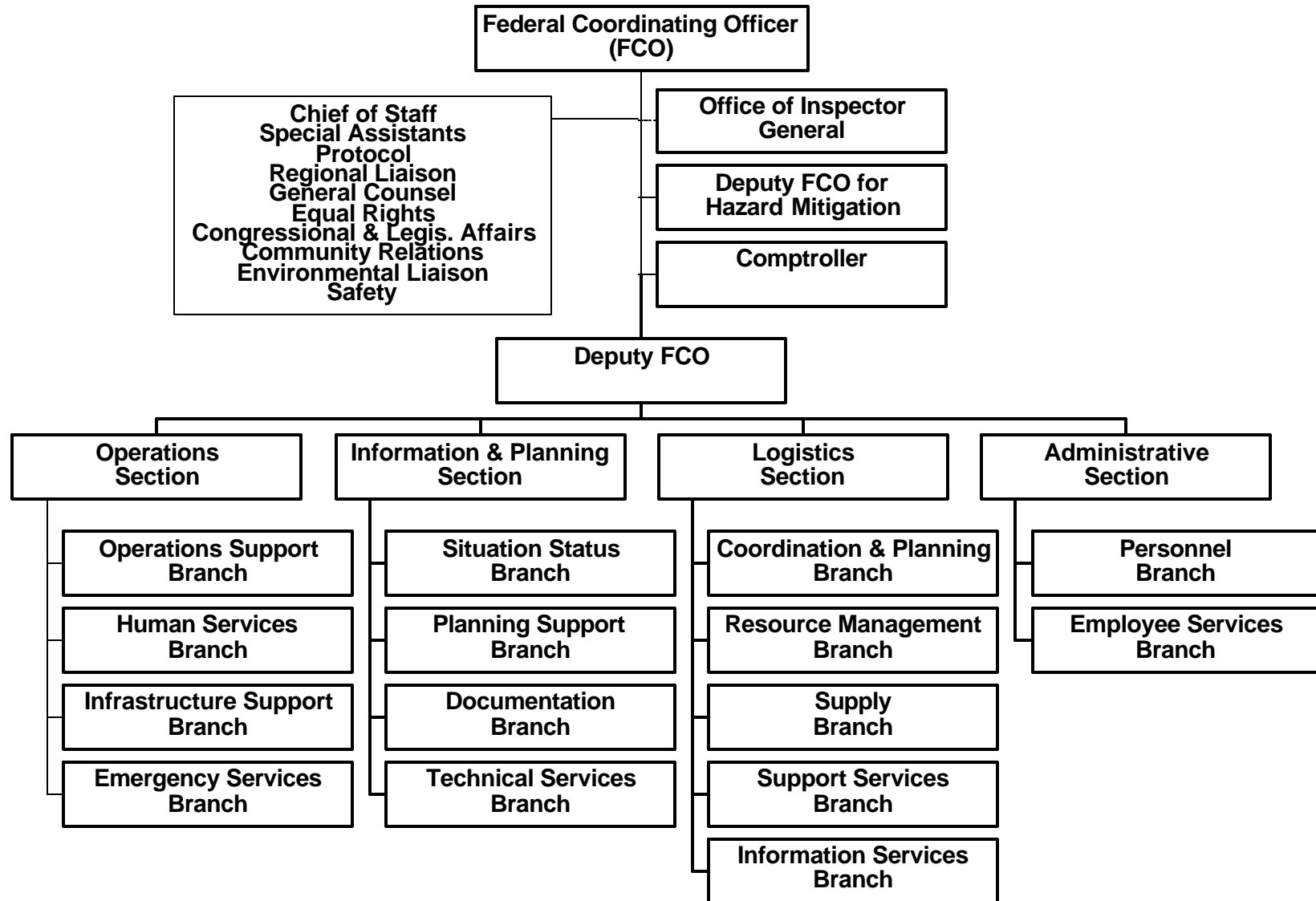

EMERGENCY RESPONSE TEAM

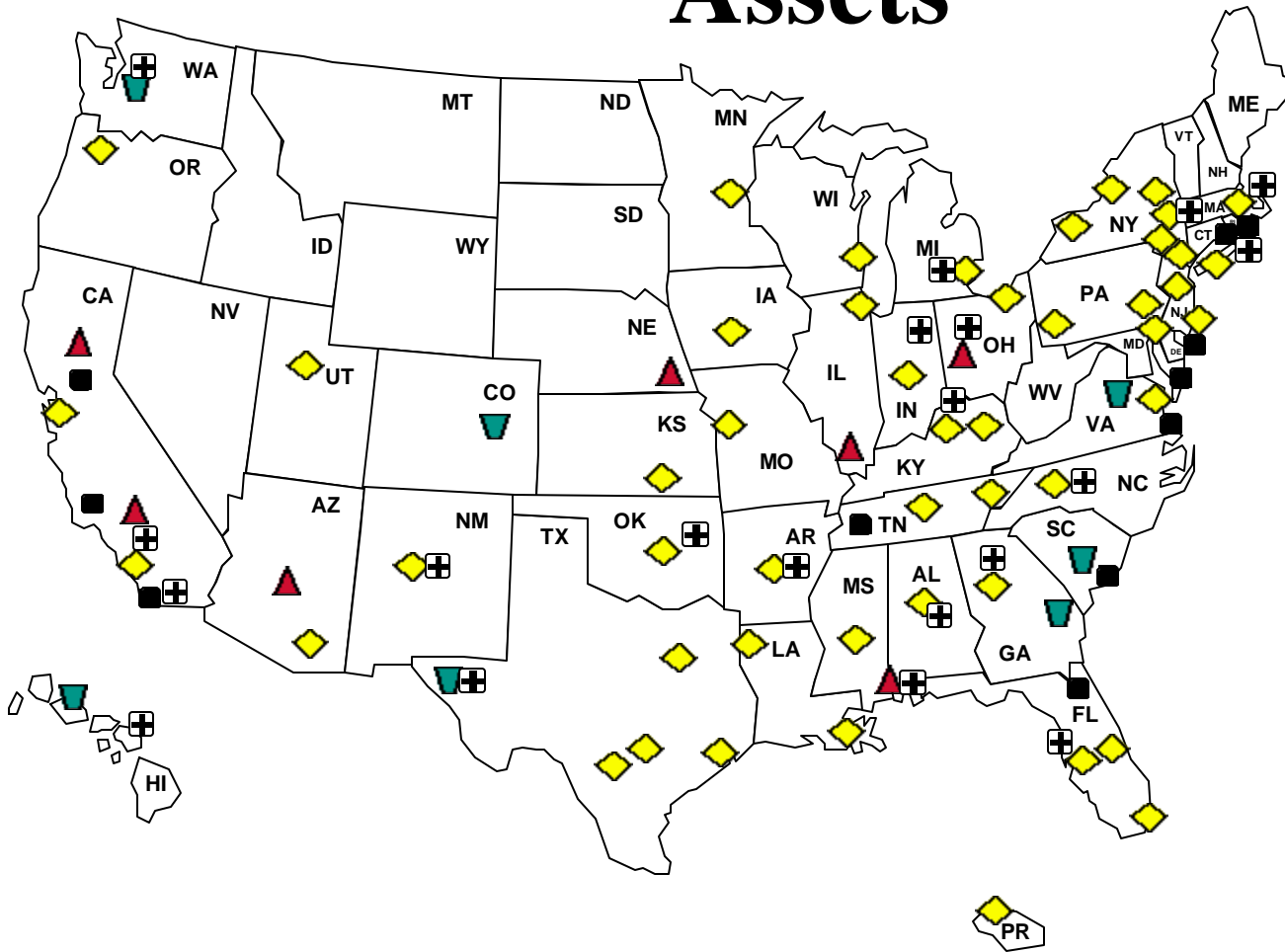

National Disaster Medical System

Assets



-  Army FCC
-  Navy FCC
-  Air Force FCC
-  VA FCC
-  Level 1 DMAT